

ALTA/NSPS LAND TITLE SURVEY

LOTS 1 AND 2 VALLEY VIEW SECOND SUBDIVISION, PHASE III, BEING A SUBDIVISION OF PART OF THE SOUTHEAST QUARTER OF SECTION 11, THE SOUTHWEST QUARTER OF SECTION 12, THE NORTHWEST QUARTER OF SECTION 13, AND THE NORTHEAST QUARTER OF SECTION 14, TOWNSHIP 17 NORTH, RANGE 1 WEST OF THE 4th PRINCIPAL MERIDIAN, IN MOLINE, ILLINOIS

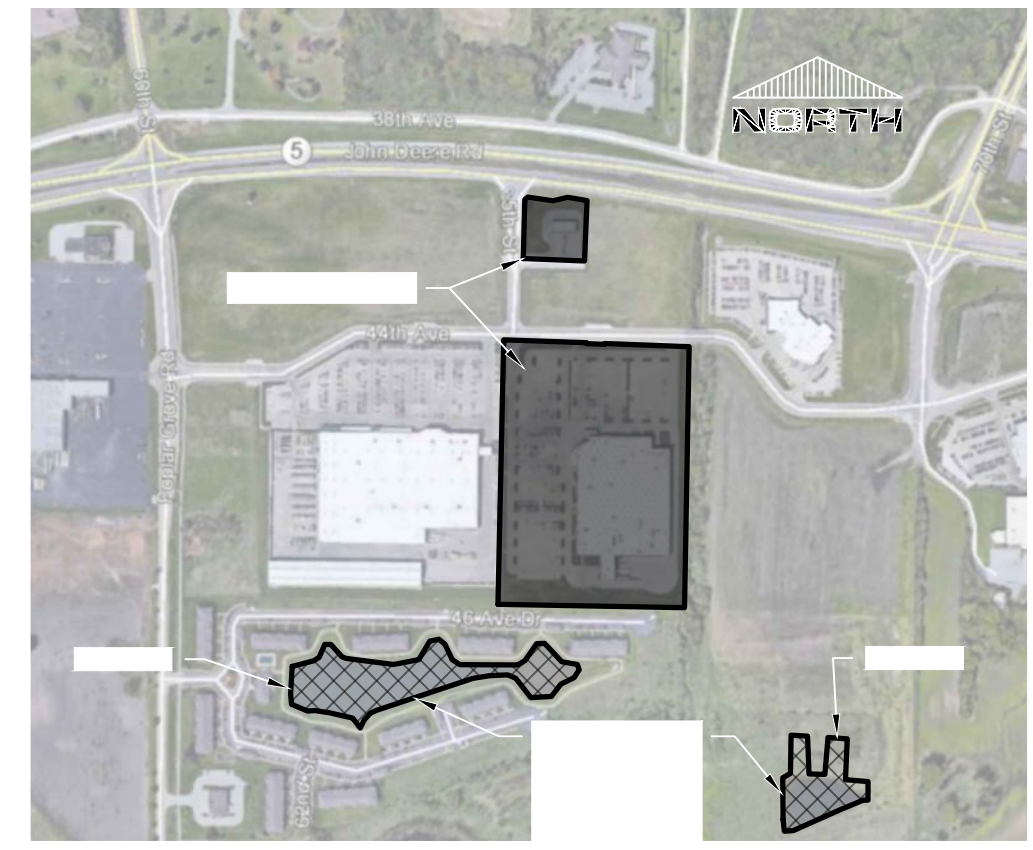

$\Delta=0^{\circ}54'54''$
 CHORD=583'46"06"E
 89.57'
 (L=89.52')
 (R=5609.58')
 (CHORD=583'46"42"E
 89.51')

$L=68.83'$
 $R=5629.58'$
 $\Delta=0^{\circ}42'02''$
 CHORD=582'27"46"E
 68.83'
 (L=68.70')
 (R=5629.58')
 (CHORD=582'28"18"E
 68.70')

(24) NO EVIDENCE OF GAS PUMPS OR BUILDINGS

- | | | | |
|-----------|---|--------|----------------------------------|
| — | SUBJECT PROPERTY LINE | + | SIGN |
| - - - | EXISTING PROPERTY/
RIGHT-OF-WAY LINE | ⊙ | LIGHT POLE |
| - · - · - | EXISTING EASEMENT | ⊕ | UTILITY PEDESTAL |
| - - - | STORM SEWER | | WATER VALVE |
| - - - S | SANITARY SEWER | () | RECORD DIMENSION |
| - - - E | UNDERGROUND ELECTRIC | ■ | FOUND 5/8" REBAR
SET MAG NAIL |
| | | P.U.E. | PUBLIC UTILITY EASEMENT |
| ⊙ | SANITARY MANHOLE | | |
| ⊕ | AREA INTAKE | | |
| ⊕ | STORM MANHOLE | | |
| ⊕ | CATCH BASIN | | |

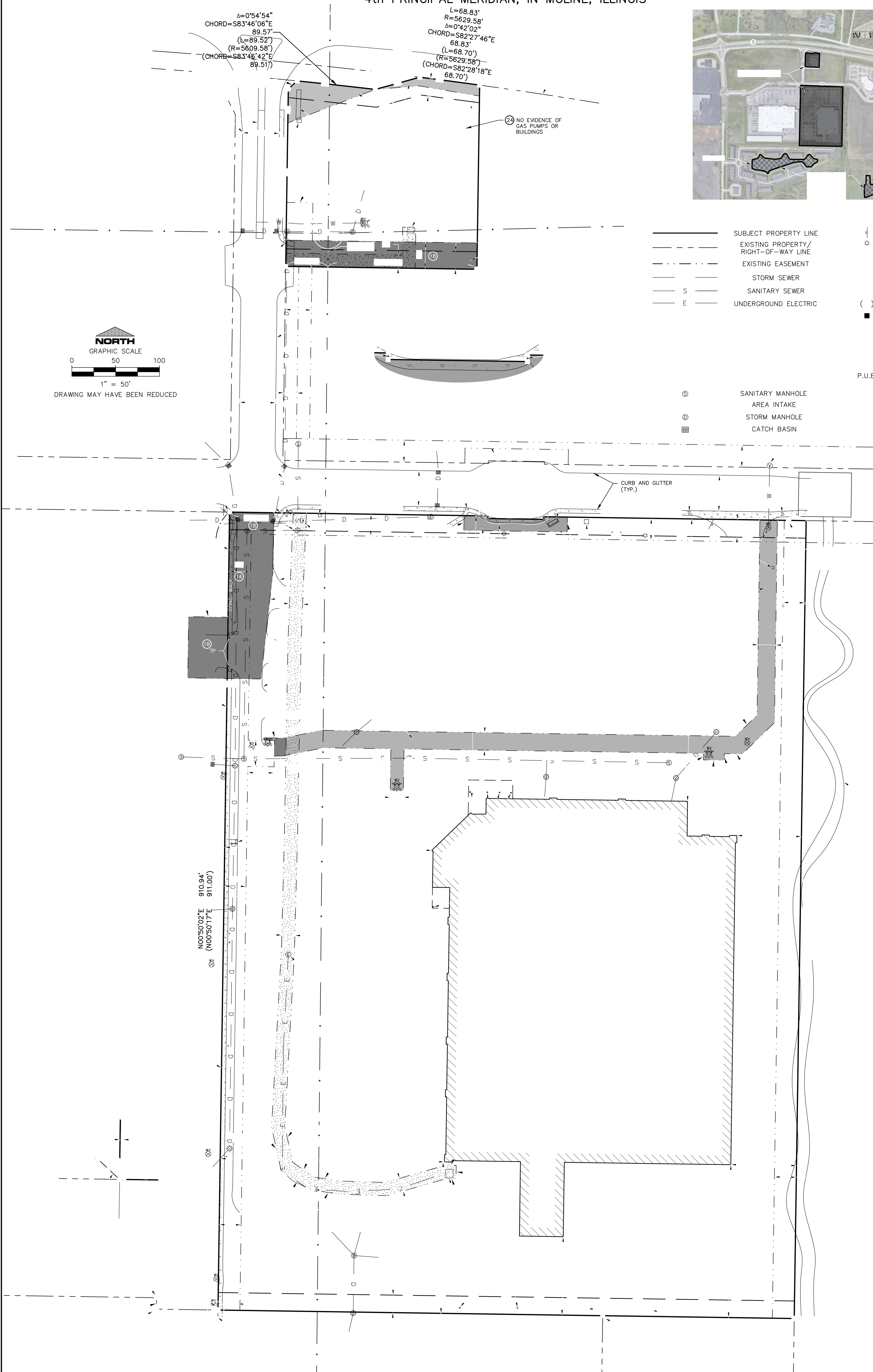
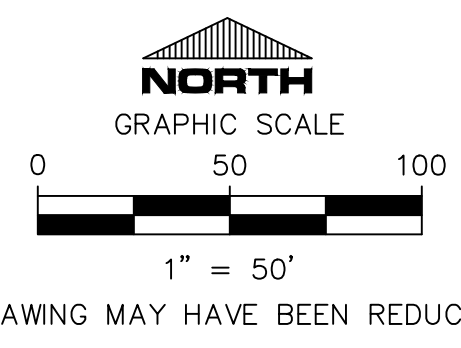

$N00^{\circ}50'02''E$ 910.84'
 $(N00^{\circ}50'17''E$ 911.00')