New Markets Tax Credits

Census Tracts Eligible for Investment in Muscatine, Iowa

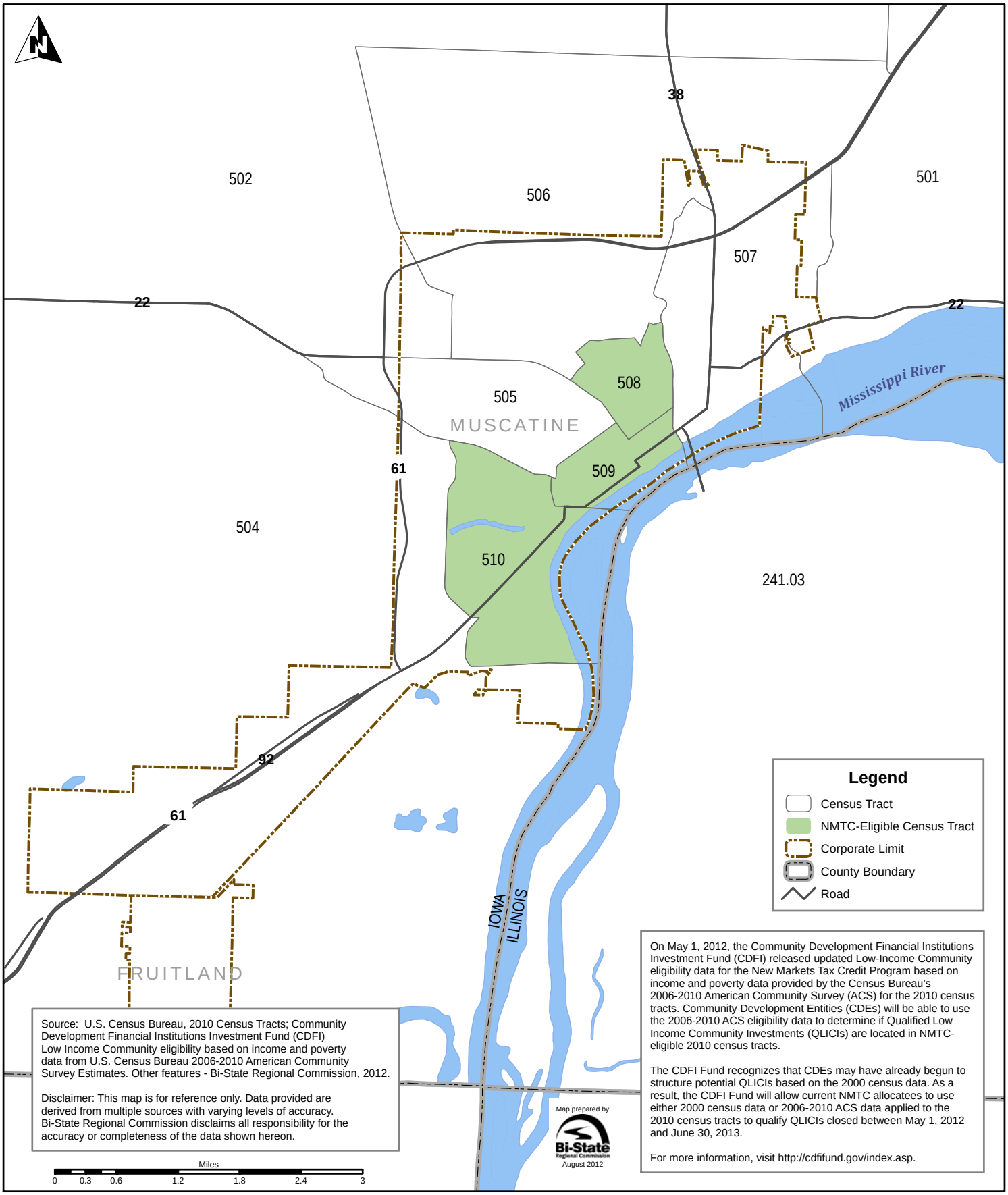

Source: U.S. Census Bureau, 2010 Census Tracts; Community Development Financial Institutions Investment Fund (CDFI) Low Income Community eligibility based on income and poverty data from U.S. Census Bureau 2006-2010 American Community Survey Estimates. Other features - Bi-State Regional Commission, 2012.

Disclaimer: This map is for reference only. Data provided are derived from multiple sources with varying levels of accuracy. Bi-State Regional Commission disclaims all responsibility for the accuracy or completeness of the data shown hereon.

On May 1, 2012, the Community Development Financial Institutions Investment Fund (CDFI) released updated Low-Income Community eligibility data for the New Markets Tax Credit Program based on income and poverty data provided by the Census Bureau's 2006-2010 American Community Survey (ACS) for the 2010 census tracts. Community Development Entities (CDEs) will be able to use the 2006-2010 ACS eligibility data to determine if Qualified Low Income Community Investments (QLICIs) are located in NMTC-eligible 2010 census tracts.

The CDFI Fund recognizes that CDEs may have already begun to structure potential QLICIs based on the 2000 census data. As a result, the CDFI Fund will allow current NMTC allocatees to use either 2000 census data or 2006-2010 ACS data applied to the 2010 census tracts to qualify QLICIs closed between May 1, 2012 and June 30, 2013.

For more information, visit http://cdfifund.gov/index.asp.